



I-4 and Sand Lake Road Interchange Design-Build

04/22/2026



Status as of April 20, 2026

Days Used	Total Days	% Days Complete	Last Contract Day
1,114	1,753	63.5%	1/19/2028

Sand Lake 3470				Current Week								Week 1								Week 2							
Activity ID	Activity Description	Foreman / Sub	Supt	20-Apr	21-Apr	22-Apr	23-Apr	24-Apr	25-Apr	26-Apr	27-Apr	28-Apr	29-Apr	30-Apr	1-May	2-May	3-May	4-May	5-May	6-May	7-May	8-May	9-May	10-May			
				MON	TUE	WED	THU	FRI	SAT	SUN	MON	TUE	WED	THU	FRI	SAT	SUN	MON	TUE	WED	THU	FRI	SAT	SUN			
	Roadway																										
TWM190	Grade for Temp Wire Wall 101/Support RWH	Marcos C.	Tyler	X	X	X	X	X	X																		
TW130	Exc/Grade Wall 4-1	Marcos C.	Tyler								X	X	X	X	X	X											
EW550	Place Embankment Ramp K	Marcos C.	Tyler															X	X	X	X	X	X				
	Demo Mill Exist EB I4	Marcos C.	Tyler	X	X	X	X	X	X																		
	Drill Shaft Pads/Support	Stephanie C	Tyler	X	X	X	X	X																			
EW530	Place Embankment EB XL 6239 - 6275	Stephanie C	Tyler	X	X	X	X	X	X		X	X	X	X	X	X		X	X	X	X	X	X	X			
BASE370	WB XL Plc/Fin Limerock 5230 - 5265	Jessie W	Tyler								X	X	X	X	X			X	X	X	X	X					
STAB320	WB XL Mix/Plc/Fin Stab 5230 - 5265	Jessie W	Tyler	X	X				X		X	X	X	X	X			X	X	X	X	X	X				
STAB300	I4 WB Tube 1430 - 1340	Ian Palasz	Tyler	LBR	LBR	LBR	LBR	LBR			X	X	X	X	X			X	X	X	X	X					
	Ramp L Temp Limerock (tie-in)	Ian Palasz	Tyler	X	X	X	X	X																			
	Clean Team Sand Lake Sidewalks, Trash pickup and Mowing	Billy Worles	Greg L	X	X	X	X	X			X	X	X	X	X			X	X	X	X	X	0				
	Sand Lake off and on ramps to I-4 - Trash pickup and Mowing	Billy Worles	Greg L	X	X																						
	Turkey Lake Sidewalks, Trash pickup and Mowing	Billy Worles	Greg L			X	X	X																			
	Place Grade Remaing Limerock on Turkey Lake	Isaias Barcenas	Greg L	N	N	N																					
	Ramp M2 Opening																										
	Signage	Conti		X	X	X	X	X			X	X	X	X													
	Traffic signals	Conti		X	X	X	X	X			X	X	X	X	N												
	Traffic Swap														N												
	Drainage / Utilities																										
DRG280	S-531 to S-526 (18")	Jose Castro C.	Greg L															X	X	X	X						
DRG280	S-533	Jose Castro C.	Greg L																			X	X				
DRG280	S-534 to S535	Jose Castro C.	Greg L	X	X	X									X	X											
DRG280	S-536 to S-537	Jose Castro C.	Greg L				X	X	X		X																
U-OUC600	WM Casing I4 North End	Jose Castro C.	Greg L									X	X	X													
DRG450	S-2000 to S-2004 6" under drain	Isaias Barcenas	Greg L								X	X	X	X													
DRG450	S-2004 to S-2007 6" under drain	Isaias Barcenas	Greg L												X	X		X	X								
DRG450	S-2007 to S-2009 6" under drain	Isaias Barcenas	Greg L																	X	X						
DRG450	S-2009 to S-2006 6"under drain	Isaias Barcenas	Greg L																			X	X				
DRG380	Install S-244 to S-245 (18")	Isaias Barcenas	Greg L								X	X	X	X													
DRG380	Install S-245 to S-243 (18")	Isaias Barcenas	Greg L															X	X	X	X						
DRG340	Install S-263 to S-266	Isaias Barcenas	Greg L																			X	X				
U-OCU1540	FM N SL @ McDonald's	Edward Benitez	Greg L	N	N	N	N																				
U-OCU1540	Flush/Pressure Test FM	Edward Benitez	Greg L							N	N	N	N	N			N	N	N	N	N						
	Structures																										
	Bridge #7 & 8																										
DECK160	set up concrete screed/dry run	Felipe Perez	James O'Neill												x	x		x	x	x	x						
	Bridge #4																										
DEMO180	process and lodout demo	Eusebio Perez	James O'Neill	x	x																						
DEMO180	remove existing bridge beams	Juan/Victor	James O'Neill	N	N	N																					
EXC200	excaavate pier 2 b4 footer install trench box	Eusebio/Juan	Jose Perez			N	X	X	X																		
	postion crane on pier 2	Juan	James O'Neill																		N						
PILE250	template/drive pier 2 pile	Juan	James O'Neill																			x	x				
	Build Temp and Crane										X	X	X	X	X												
	NATT (prpopsed pile delivery)																		ND		ND						

N/P - Night Pour	
X - Day Schedule	T-N - Tentative
NC - Night Time Confirmed	N - Night
TS-Traffic Shift	D-Pile Delivery

Activity ID	Activity Description	Foreman / Sub	Supt	20-Apr	21-Apr	22-Apr	23-Apr	24-Apr	25-Apr	26-Apr	27-Apr	28-Apr	29-Apr	30-Apr	1-May	2-May	3-May	4-May	5-May	6-May	7-May	8-May	9-May	10-May
				MON	TUE	WED	THU	FRI	SAT	SUN	MON	TUE	WED	THU	FRI	SAT	SUN	MON	TUE	WED	THU	FRI	SAT	SUN
	Pile equipment and assembly	Juan	James O'Neil															D	x	x				
	postion crane on pier 2	Juan	James O'Neil											N					x					
	C.I.P under b2	Fransico	Jose Perez			P	x	x																
	Subcontractor																							
BW300	Median Barrier EB 7195 - 7199	Blount Sanford	Rainer	X	X	X	X	X																
BW290	Median Barrier I4 WB 5230 - 5265	Blount Sanford	Rainer							X	X	X	X	X	X			X	X	X	X	X		
GR120	Guardrail Ramp M2-M3	ACME Guardrail	Nate	X	X	X	X	X																
STRP260	Stripe M-2	McShea	Nate												N									
EW230	Mill and Fill Turkey Lake Rd Inside	Hubbard	Nate							N	N													
	Misc Asphalt Under Bridge 5	Hubbard	Nate									N												
	Asphalt Repair Forcemain trench	Hubbard	Nate									N												
	Temp Overbuild on South End of Project	Hubbard	Nate										N											
	Traffic Swap Ramp M2 & Turkey Lake rd Phase 1C	McShea	Nate										N	N	N									
	Restripe and shift South end P-1 Step 3	McShea	Nate										N	N										
	WB Tube	Hubbard	Nate											N			N	N	N	N	N			
	Cover all Temp Pavement marking and place RPM's on Turkey Lake Rd	McShea	Nate										N	N										
PAVE340	Paving on WB Tube	Hubbard	Nate							N	N	N	N	N										
	Lighting																							
LGHT130	Bridge 3 Underdeck	Conti	Rainer								X	X	X	X	X									
	Lighting Maintenance (CFPW)	Conti	Rainer	X	X	X	X	X																
	ITS																							
ITS120	ITS Conduit I-4 EB Sta: 1433 - 1480	Conti/Vasi/KDI	Rainer	X	X	X	X	X			X	X	X	X	X			X	X	X	X	X		
ITS140	ITS Drill Shaft Installation: 72.4 WB	Conti	Harry	X																				
ITS140	ITS Drill Shaft Installation: 73.1 WB	Conti	Harry		X																			
ITS140	ITS Drill Shaft Installation: 71.1 WB	Conti	Harry			X																		
ITS140	ITS Drill Shaft Installation: 71.3 EB	Conti	Harry				X																	
	Signals																							
	Signal Pole 3 (SLR/TLR)	Conti/Reliable	Rainer										X	X	X									
	SPM																							
SIGN100	Drill Shaft OHS 4 RT	Conti/Reliable	Rainer				X	X																
SIGN100	Drill Shaft OHS 5 RT	Conti/Reliable	Rainer							X	X													
SIGN100	Drill Shaft OHS 15 RT	Conti/Reliable	Rainer		X	X																		
	Ramp M2 Opening																							
	Signals Temp	Conti	Rainer							X	X				N									
	Lighting Temp	Conti	Rainer												N									
	Ped Signals	Conti	Rainer											X	N									
	OHC 10 Install	Conti	Rainer									N												
	OHC 16 Install	Conti	Rainer										N											
	Temp Signs TLR/SLR	Conti	Rainer							X	X													
	SLR/TLR Signal Head Adjustment	Conti	Rainer												N									
	Sand Lake Road Closures / Sidewalk																							
	Sand Lake Rd & Ramps																							
	Sand Lake WB Contra flow (Bridge Work)	James	Dennis							N	N	N	N	N			N	N	N	N	N			N
	Sand Lake EB Contra flow (Bridge Work)	James	Dennis							N	N	N	N	N			N	N	N	N	N			N
	Sand Lake WB Full Detour (Bridge Demo)	James	Dennis	N	N	N	N																	
	Sand Lake EB Full Detour (Bridge Demo)	James	Dennis	N	N	N	N																	
	Ramp M Full Closure (Overhead Sign Installtion)	Lane	Dennis		N	N	N																	
	Full Closure of Ramp L	Lane	Dennis	N	N	N	N																	
	Turkey Lake Rd North & South (Single Lanes) (Flatwork & Paving)	Lane	Dennis	N	N	N	N			N	N	N	N	N			N	N	N	N	N			
	I-4 EB																							
	I-4 Single Lane Closures EB	Lane	Dennis	N	N	N	N			N	N	N	N	N			N	N	N	N	N			N
	I-4 WB																							
	I-4 Single Lane Closures WB	Lane	Dennis	N	N	N	N			N	N	N	N	N			N	N	N	N	N			N

N/P - Night Pour

X - Day Schedule

NC - Night Time Confirmed

TS-Traffic Shift

T-N - Tentative

N - Night

D-Pile Delivery





Agenda — Current Project Status

- **Past Project Status — FDOT to review past 7 days**
 - Bridge demolition and beam removal over Sand Lake Road (Area 8)
 - Force main installation (Areas 3 and 5)
 - Sand Lake Road loop ramp tie-in (Areas 1 and 3)
 - Turkey Lake Road median grading
 - Place and compact limerock (Area 8)
 - Median barrier wall installation (Area 8)
 - Signal and sign structure installation (Areas 1 and 3)
 - Excavate and grade ponds
 - Utility relocation
 - Drainage installation (Areas 1, 2, and 3)
 - Ongoing mowing and litter pickup
- **Committee's Comments & Suggestions**





DIRECTION
335 deg(T)

28.44984°N
081.47296°W

ACCURACY 41 m
DATUM WGS84

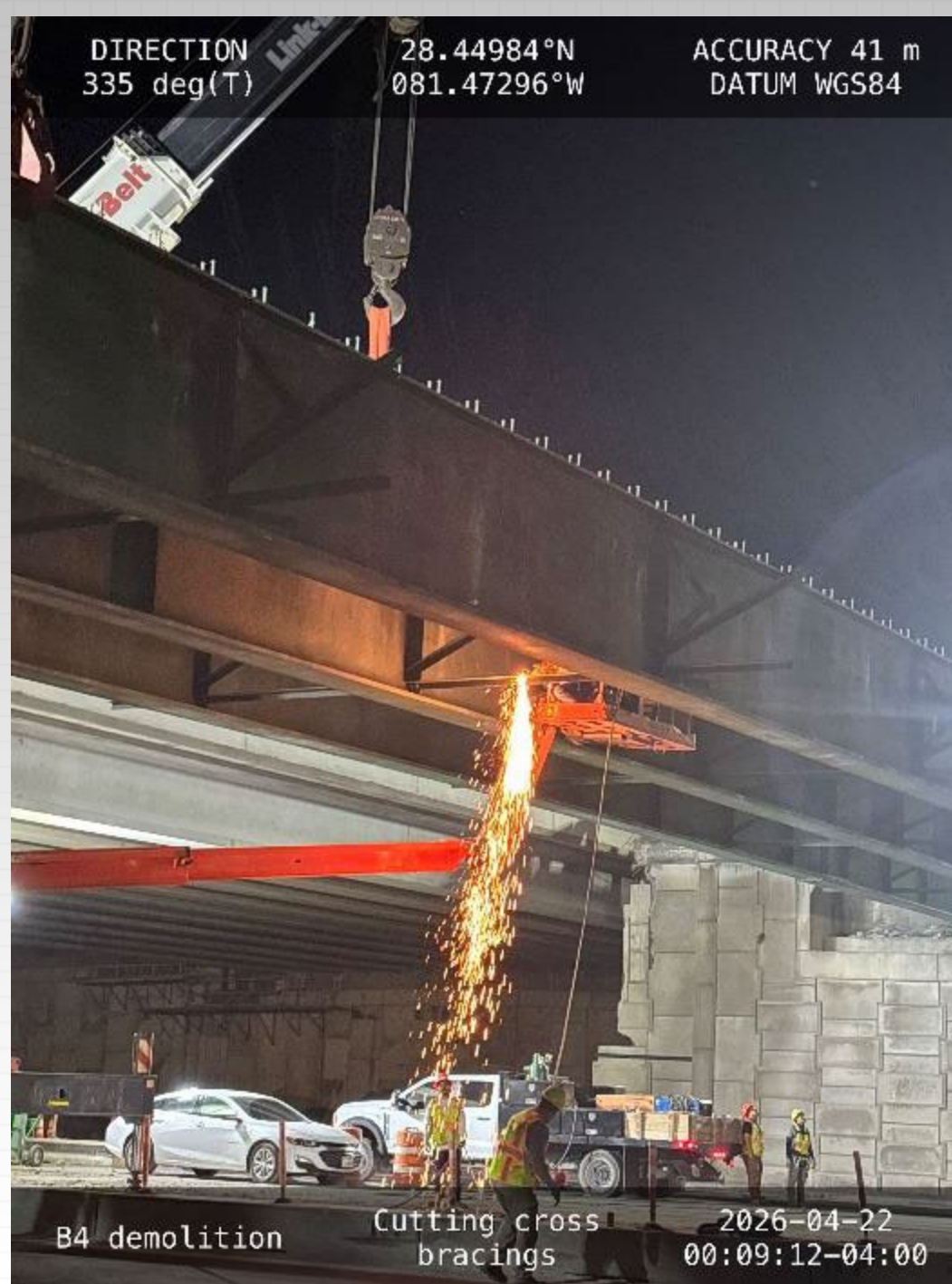

B4 demolition

Cutting cross
bracings

2026-04-22
00:09:12-04:00



Agenda — Future Project Status

- **Future Project Status — FDOT to review next 7 days**
 - Sand Lake Road loop ramp opening
 - Miscellaneous bridge work at Sand Lake Road (Area 8)
 - Miscellaneous work at Sand Lake Road loop ramp tie-in (Areas 1 and 3)
 - Force main installation (Area 5)
 - Signal and sign structure installation (Areas 1, 3, and 8)
 - Paving (Area 8)
 - Turkey Lake Road median paving
 - Median barrier wall concrete placement (Area 8)
 - Excavate and grade ponds
 - Ongoing mowing and litter pickup
- **Committee's Comments & Suggestions**



Agenda — Future Project Status

- **Future Project Status — FDOT to review next 14 – 21 days**
 - Miscellaneous bridge work at Sand Lake Road (Area 8)
 - Bridge work over Central Florida Parkway
 - Drainage installation (Areas 3 and 5)
 - Force main testing (Areas 3 and 5)
 - Sign and signal structure installation (Areas 1, 3 and 8)
 - Place and compact limerock (Area 8)
 - Median barrier wall grading (Area 8)
 - Turkey Lake Road median grading
 - Excavate and grade ponds
 - Drainage installation (Areas 1, 2, and 3)
 - Ongoing mowing and litter pickup
- **Committee's Comments & Suggestions**



Loop Ramp Outreach Plans

In-person “Good Neighbor Outreach”

- Planned for 2 days the week before the ramp opening (April 22, 23)
- Distribute handouts as well as digital outreach to HOAs of gated communities

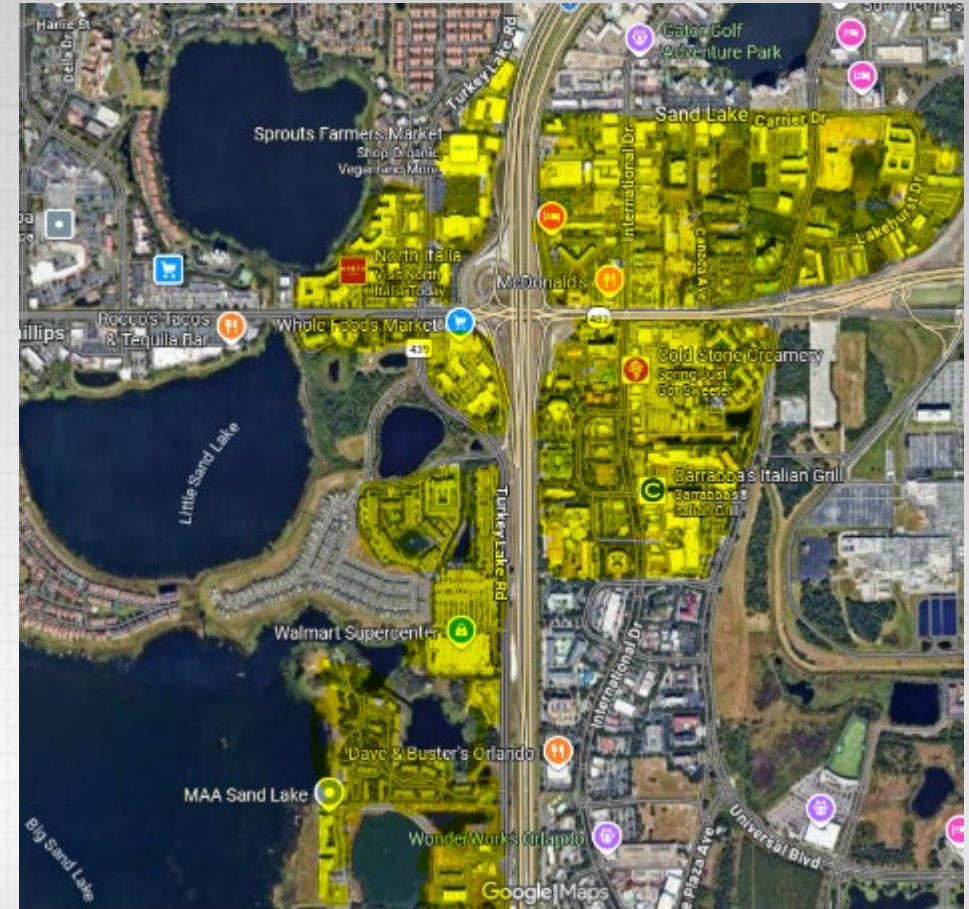



Loop Ramp Outreach Plans

Fence Banner Designs

- Approved banners have been printed
- To be placed along Sand Lake Road

Loop Ramp Videos

- Videos are with PIO for approval
- To be shared via YouTube and socials
- PIO approved a targeted, geo-fenced social campaign to increase visibility of the video and announcement



I-4 Beyond the Ultimate: New Diverging Diamond Opens at Daryl Carter Parkway

215K views • 1 year ago



Loop Ramp Configuration

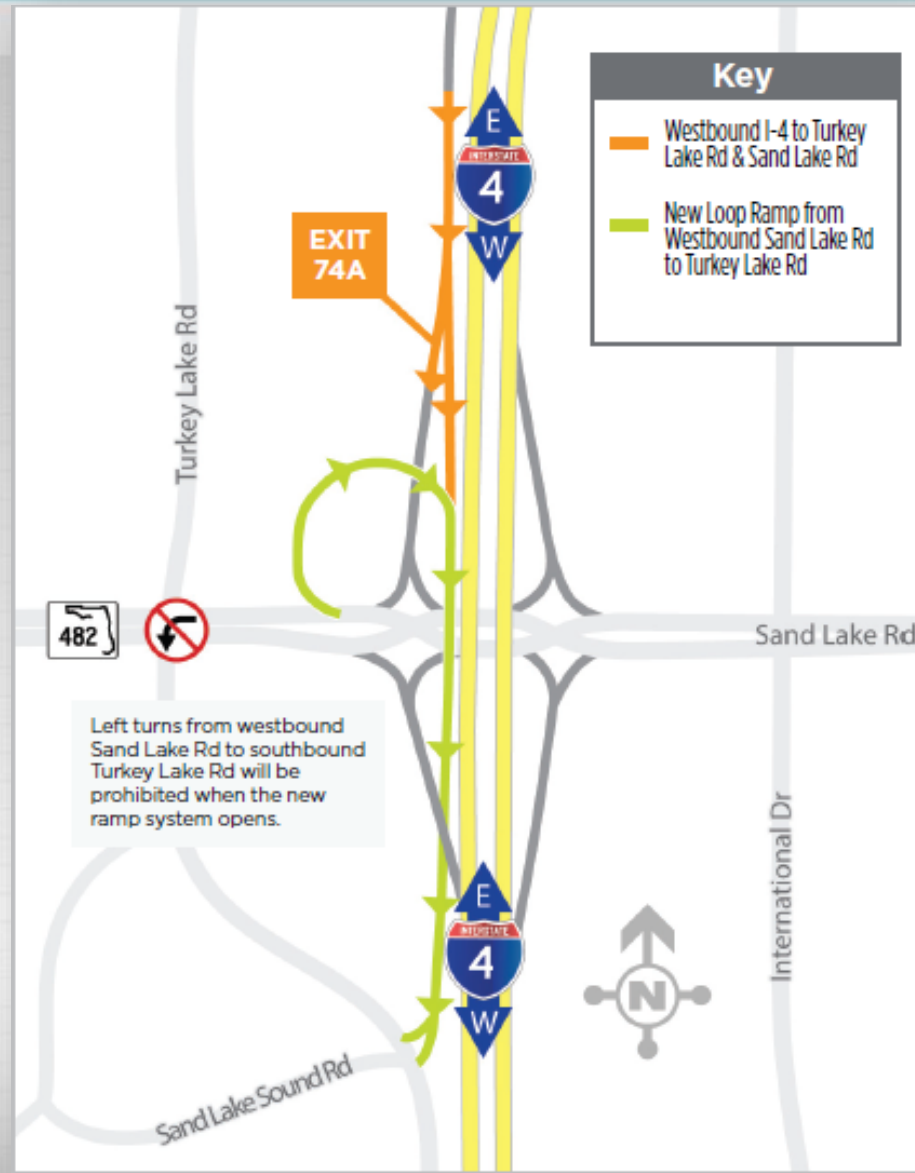



Agenda — Cleanliness Review

- **Cleanliness Review**
 - Committee's observations over past 7 days
- **Condition Review**
 - Committee's observations over past 7 days
(fencing, wraps, barricades, temporary signage)



Agenda — Old Business

- **Public Input or Comments**
- **Commitments Update**
 - Fencing and screening
 - Mowing and cleaning
 - Clean Team
 - Express lanes signage/access
 - Hardscaping and aesthetics
 - Ponds



Safety Diversions

- **April 30 – May 1 (nightly)**
 - Westbound I-4 exit ramp to Sand Lake Road for sign installation
 - 10 p.m. to 6 a.m.





Agenda — New Business

Next meeting: 04/29/2026